

21/00448/FUL

06.08.2021

Scottish Borders Council
Town And Country
Planning (Scotland) Act
1997

REFUSED

subject to the
requirements of the
associated Declslon
Notice

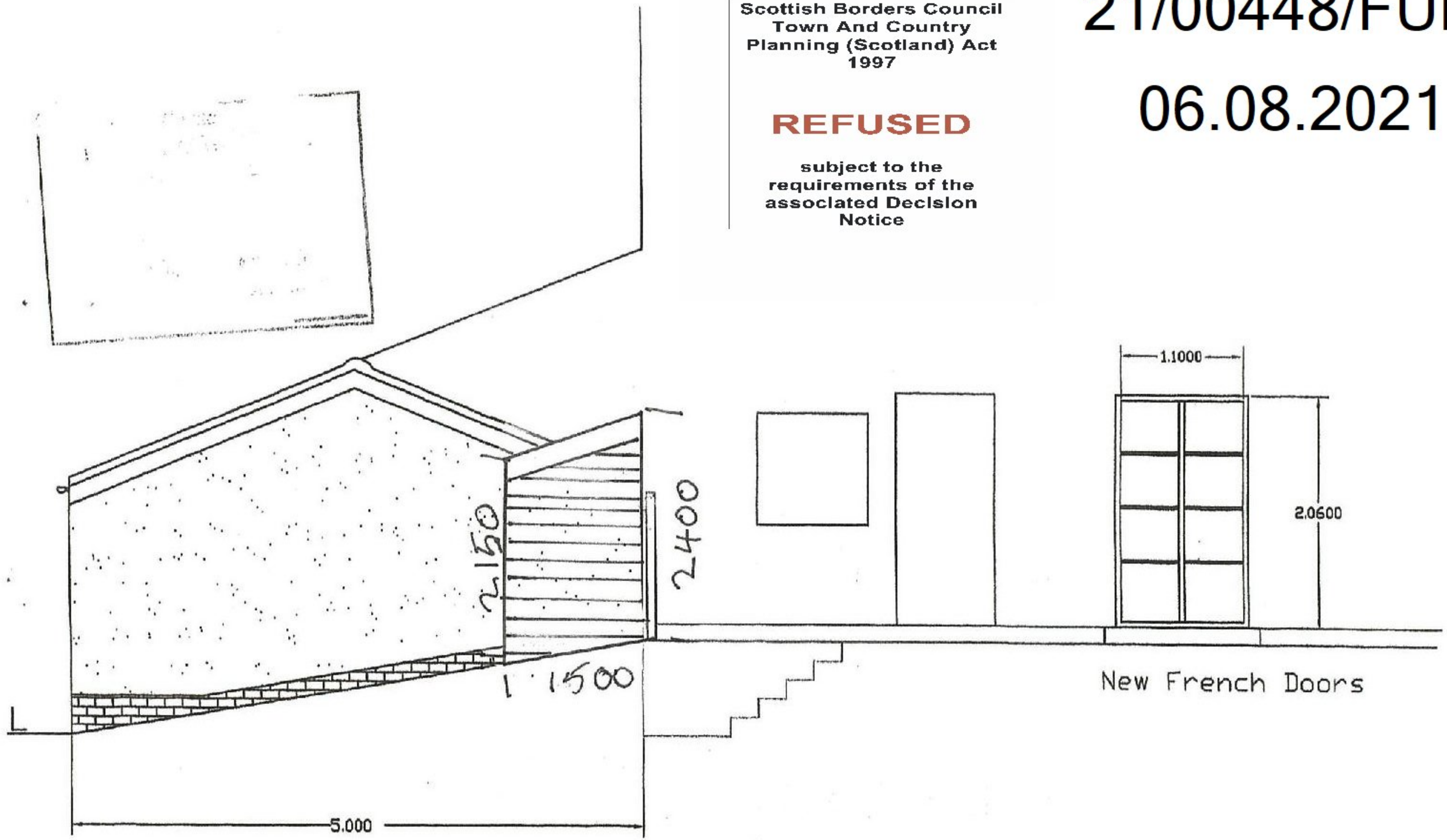

DRAWING TITLE:	PROPOSED SIDE ELEVATION	DRAWING REF:	04
DEVELOPMENT:	BIKE STORE 15 HOWDENBURN COURT, JEDBURGH	SCALE:	1:50
PREPARED BY:	LT	DATE:	

Scottish Borders Council
Town And Country
Planning (Scotland) Act
1997

21/00448/FUL

06.08.2021

REFUSED

subject to the
requirements of the
associated Decision
Notice

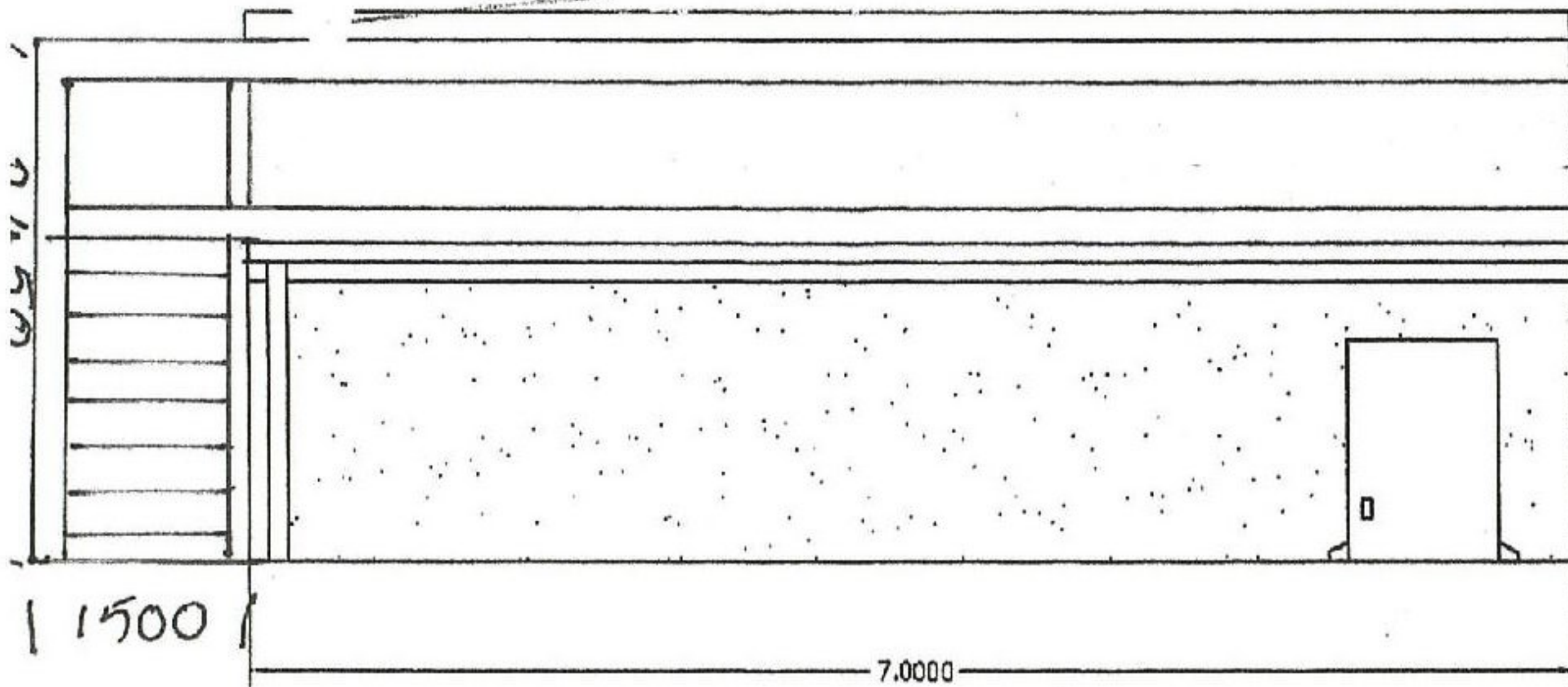

DRAWING TITLE: **PROPOSED REAR ELEVATION**
DEVELOPMENT: *Bike-stole*, 15 HOWDENBURN COURT, JEDBURGH
PREPARED BY: LT

DRAWING REF: 05
SCALE: 1:50
DATE:

21/00448/FUL

06.08.2021

Scottish Borders Council
Town And Country
Planning (Scotland) Act
1997

REFUSED

subject to the
requirements of the
associated Decision
Notice

Concrete interlocking
roof tiles to match
existing garages

White dry dash finish

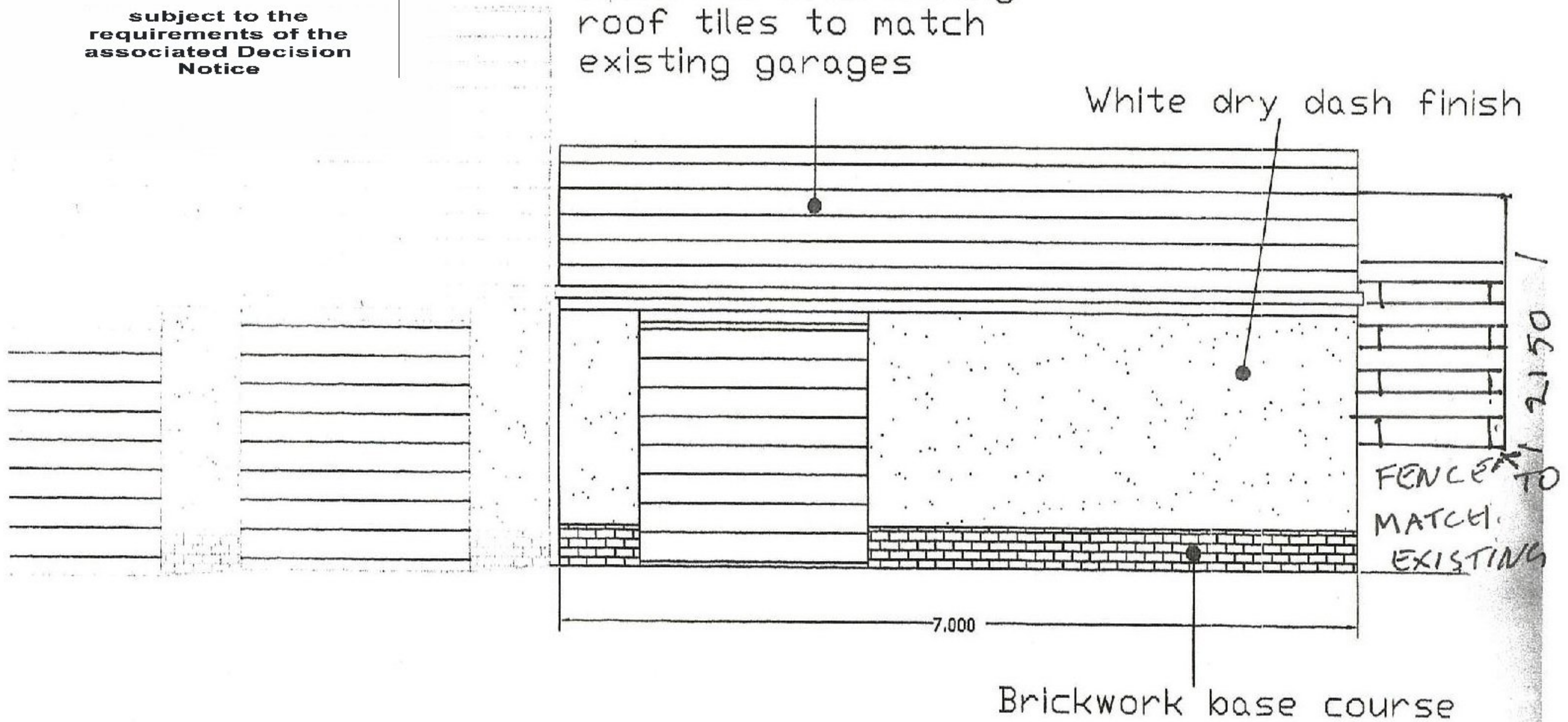

DRAWING TITLE: PROPOSED FRONT ELEVATION
DEVELOPMENT: BIKE STORE, 15 HOWDENBURN COURT, JEDBURGH
PREPARED BY: LT

DRAWING REF: 03
SCALE: 1:50
DATE:



REFUSED

subject to the
requirements of the
associated Decision
Notice

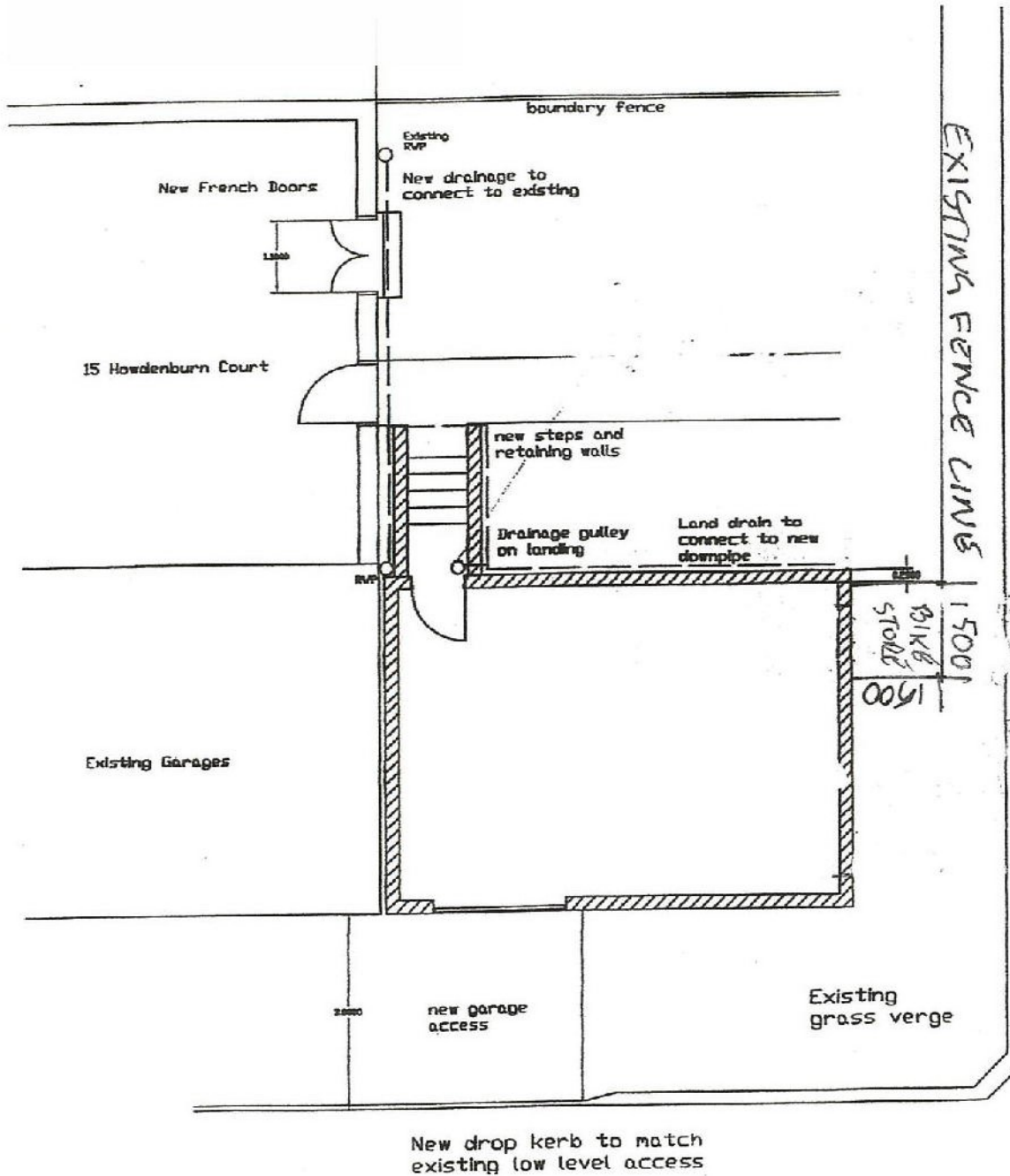

DRAWING TITLE:
DRAWING REF:
DEVELOPMENT:
SCALE:
PREPARED BY:
DATE:

PROPOSED FLOOR PLAN
02
BIKE STORE, 15 HOWDENBURN COURT, JEDBURGH
1:100
I.T